

ONLINE PROPERTY ACCOUNT SYSTEM

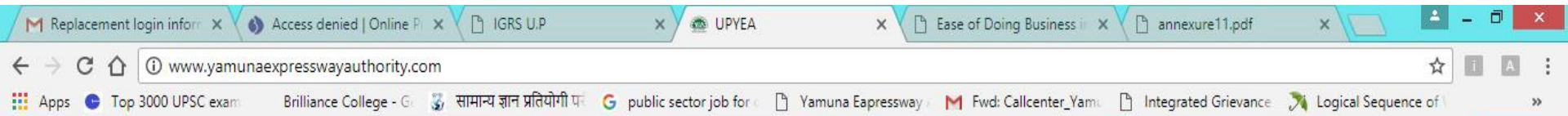

News Flash

Public Notice regarding possession under Residential Scheme 2009(1) **NEW!**

Public Notice regarding Residential Schemes **NEW!**

Public Notice: Meeting Schedule for Builders/Allotees **NEW!**

Public Notice regarding Master Plan **NEW!**

Public Notice regarding meeting between Builders

Possession Schedule for various Schemes

» Schedule of Possession for Plots in

Yamuna Expressway Industrial Development Area

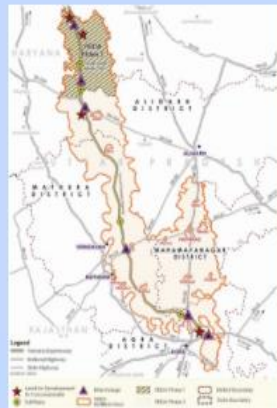

Yamuna Expressway stretching 165 kms. connects international tourist destinations of Delhi and Agra. Yamuna Expressway, a 6-lane (extendable to 8 lane) access controlled Expressway, is planned to have 5 LFDs (Land of concessionaire) with facilities of 4 Toll Plazas, and 6 Interchanges along the entire length.

YEIDA notified area covers approx. 2,689 sq. kms. falling in six districts to be developed in two phases. Please check detailed information about the industrial development area, infrastructure, potential industries, vacant land, etc. by navigating the links below:

- » Proposed Connectivity
- » Regional Connectivity
- » Industrial Development Area
- » Infrastructure - Water
- » Infrastructure - Gas
- » Infrastructure - Power
- » Integrated Industrial Townships

Status of Infrastructure Development Projects

★ Completed Projects

★ Ongoing Projects

Ease of Doing Business & Progress Report

Online Property Accounts & Online Payments

Online Services & Grievance Tracking

Industrial Allotment Search

Contact our Key Officials



CREATE NEW ACCOUNT

Browser tabs: IGRS U.P., Jansunwai, Uttar Pradesh, UPYEA, User account | Online Proc

Address bar: Secure | https://dev.yamunaexpresswayauthority.com/user/register

Browser bookmarks: Apps, Top 3000 UPSC exam, Brilliance College - G, सामान्य ज्ञान प्रतियोगी पर, public sector job for, Yamuna Eapressway, Fwd: Callcenter_Yamu, Integrated Grievance, Logical Sequence of



Yamuna Expressway Industrial Development Authority (A Government of Uttar Pradesh Undertaking)

Online Property Accounts System

E-mail *

A valid e-mail address. All e-mails from the system will be sent to this address. The e-mail address is not made public and will only be used if you wish to receive a new password or wish to receive certain news or notifications by e-mail.

Allotment Number *

Please enter your Allotment Number exactly as it appears in the Allotment Letter issued to you. This is available on the Allotment Letter issued by the Authority to you. Please note that the Allotment Number is in capital letters.

Mobile Number *

Please enter your mobile number without country code. It will help us send you messages about your account.

I agree with the website's terms and conditions *



ONLINE PROPERTY ACCOUNT SYSTEM-LOGIN

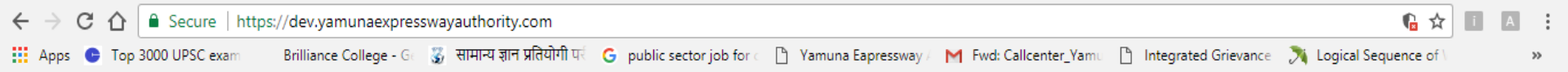
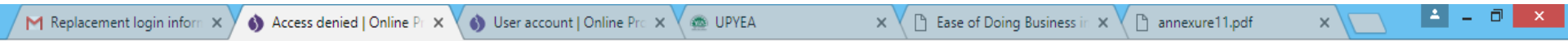

(A Government of Uttar Pradesh Undertaking)

Online Property Accounts System

Welcome, registration is mandatory to continue. Allotees may register using a valid "Email Address" and the "Allotment Number" issued by the Authority. The account verification link for your newly created will be automatically sent to you. After verification of the same, you may access your account.

Login to continue

E-mail or
username *

Password *

Log in

- [Create new account](#)
- [Request new password](#)

Please create your account to access this site

